

LICENSING ACT 2003

Premises Licence

Schedule 12
Part A (Regulation 33,34)
HARROW COUNCIL, P O BOX 18, STATION ROAD, HARROW

Premises Licence Number: LN/000000901/2016/19

Part 1 – Premises details

Postal address of premises, or if none, ordnance survey map reference or description:

The Harrow, 269-271 Station Road, Harrow, Middlesex, HA1 2TB

Telephone Number: 020 8863 9470

Where the licence is time limited, the dates:

N/A

Licensable activities authorised by the licence:

Exhibition of films Recorded music (f)
Late night refreshment
Sale of retail alcohol
Live music (e) Performance of dances (g)

Signed by Richard LeBrun
Environmental Services Manager (Public Protection)



A handwritten signature in black ink, appearing to be 'Richard LeBrun'.



Licensable area
Hours open to public

Sunday	00:00 - 02:00	07:00 - 00:00
Monday	07:00 - 00:00	-
Tuesday	07:00 - 00:00	-
Wednesday	07:00 - 00:00	-
Thursday	07:00 - 00:00	-
Friday	00:00 - 02:00	07:00 - 00:00
Saturday	00:00 - 02:00	07:00 - 00:00

The times the licence authorises the carrying out of licensable activities

Location: Licensable area

Exhibition of films Recorded music (f)

Sunday	00:00 - 02:00	07:00 - 00:00
Monday	07:00 - 00:00	-
Tuesday	07:00 - 00:00	-
Wednesday	07:00 - 00:00	-
Thursday	07:00 - 00:00	-
Friday	00:00 - 02:00	07:00 - 00:00
Saturday	00:00 - 02:00	07:00 - 00:00

A. Licensable activities to extend until 0030 into the morning following Easter and bank holiday Mondays

B. Licensable activities to extend until 0130 into the morning following Christmas Eve, boxing day and new year's day.

Location: Licensable area

Late night refreshment

Sunday	00:00 - 02:00	23:00 - 00:00
Monday	23:00 - 00:00	-
Tuesday	23:00 - 00:00	-
Wednesday	23:00 - 00:00	-
Thursday	23:00 - 00:00	-
Friday	00:00 - 02:00	23:00 - 00:00
Saturday	00:00 - 02:00	23:00 - 00:00

A. Licensable activities to extend until 0030 into the morning following Easter and bank holiday Mondays

B. Licensable activities to extend until 0130 into the morning following Christmas Eve, boxing day and new year's day.

Location: Licensable area

Sale of retail alcohol

Sunday	00:00 - 01:30	09:00 - 00:00
Monday	09:00 - 23:30	-
Tuesday	09:00 - 23:30	-
Wednesday	09:00 - 23:30	-
Thursday	09:00 - 00:00	-
Friday	00:00 - 01:30	09:00 - 00:00
Saturday	00:00 - 01:30	09:00 - 00:00

1. Sale by retail of alcohol can be extended between the terminal hour on New Year's Eve and the commencement hour on the following morning.

A. Licensable activities to extend until 0030 into the morning following Easter and bank holiday Mondays

B. Licensable activities to extend until 0130 into the morning following Christmas Eve, boxing day and new year's day.

Location: Licensable Area

Live music (e) Performance of dances (g)

Sunday	00:00 - 02:00	09:00 - 00:00
Monday	09:00 - 00:00	-
Tuesday	09:00 - 00:00	-
Wednesday	09:00 - 00:00	-
Thursday	09:00 - 00:00	-
Friday	00:00 - 02:00	09:00 - 00:00
Saturday	00:00 - 02:00	09:00 - 00:00

A. Licensable activities to extend until 0030 into the morning following Easter and bank holiday Mondays

B. Licensable activities to extend until 0130 into the morning following Christmas Eve, boxing day and new year's day.

Where the licence authorises supplies of alcohol – whether these are on and/or off supplies
Sale by retail on/off premises

Part 2

Name, (registered) address, telephone number and email (where relevant of holder of premises licence):

Stonegate Pub Company Limited
Porter Tun House
500 Capability Green
Luton
Bedfordshire
LU1 3LS

Telephone: 08451262927

Registered number of holder, for example company number, charity number (where applicable):

FC029833

Name, address and telephone number of designated premises supervisor where the premises licence authorises for the supply of alcohol:

Taj Mohammad
107 Ashridge Drive
Watford
Hertfordshire
WD19 6UH

Personal licence number and issuing authority of personal licence held by designated premises supervisor – where the premises licence authorises for the supply of alcohol:

NEWHAM - 06/00911/LAPER

State whether access to the premises by children is restricted or prohibited: **N/A**

Annex 1 – Mandatory Conditions

Mandatory conditions where licence authorises supply of alcohol:

- 1 No supply of alcohol may be made under the premises licence -
 - a) at a time when there is no designated premises supervisor in respect of the premises licence, or
 - b) at a time when the designated premises supervisor does not hold a personal licence or his personal licence is suspended
2. Every supply or sale of alcohol made under the premises licence must be made or authorised by a person who holds a personal licence.

Mandatory condition where licence requires door supervision:

Where one or more individuals are required to be at the premises to carry out a security activity, such individual(s) must be licensed by the Security Industry Authority.

The Licensing Act 2003 (Mandatory Licensing Conditions) (Amendment) Order 2014

1. (1) The responsible person must ensure that staff on relevant premises do not carry out, arrange or participate in any irresponsible promotions in relation to the premises.
(2) In this paragraph, an irresponsible promotion means any one or more of the following activities, or substantially similar activities, carried on for the purpose of encouraging the sale or supply of alcohol for consumption on the premises—
 - (a) games or other activities which require or encourage, or are designed to require or encourage, individuals to—
 - (i) drink a quantity of alcohol within a time limit (other than to drink alcohol sold or supplied on the premises before the cessation of the period in which the responsible person is authorised to sell or supply alcohol), or
 - (ii) drink as much alcohol as possible (whether within a time limit or otherwise);
 - (b) provision of unlimited or unspecified quantities of alcohol free or for a fixed or discounted fee to the public or to a group defined by a particular characteristic in a manner which carries a significant risk of undermining a licensing objective;
 - (c) provision of free or discounted alcohol or any other thing as a prize to encourage or reward the purchase and consumption of alcohol over a period of 24 hours or less in a manner which carries a significant risk of undermining a licensing objective;
 - (d) selling or supplying alcohol in association with promotional posters or flyers on, or in the vicinity of, the premises which can reasonably be considered to condone, encourage or glamorise anti-social behaviour or to refer to the effects of drunkenness in any favourable manner;
 - (e) dispensing alcohol directly by one person into the mouth of another (other than where that other person is unable to drink without assistance by reason of disability).
2. The responsible person must ensure that free potable water is provided on request to customers where it is reasonably available.
3. (1) The premises licence holder or club premises certificate holder must ensure that an age verification policy is adopted in respect of the premises in relation to the sale or supply of alcohol.
(2) The designated premises supervisor in relation to the premises licence must ensure that the supply of alcohol at the premises is carried on in accordance with the age verification policy.
(3) The policy must require individuals who appear to the responsible person to be under 18 years of age (or such older age as may be specified in the policy) to produce on request, before being served alcohol, identification bearing their photograph, date of birth and either—
 - (a) a holographic mark, or
 - (b) an ultraviolet feature.
4. The responsible person must ensure that—
 - (a) where any of the following alcoholic drinks is sold or supplied for consumption on the premises (other than alcoholic drinks sold or supplied having been made up in advance ready for sale or supply in a securely closed container) it is available to customers in the following measures—
 - (i) beer or cider: ½ pint;
 - (ii) gin, rum, vodka or whisky: 25 ml or 35 ml; and
 - (iii) still wine in a glass: 125 ml;

(b) these measures are displayed in a menu, price list or other printed material which is available to customers on the premises; and

(c) where a customer does not in relation to a sale of alcohol specify the quantity of alcohol to be sold, the customer is made aware that these measures are available.”

Mandatory Condition order 2014

1. A relevant person shall ensure that no alcohol is sold or supplied for consumption on or off the premises for a price which is less than the permitted price.

2. For the purposes of the condition set out in paragraph 1—

(a) “duty” is to be construed in accordance with the Alcoholic Liquor Duties Act 1979

(b) “permitted price” is the price found by applying the formula—

$$P = D + (D \times V)$$

where—

(i) P is the permitted price,

(ii) D is the rate of duty chargeable in relation to the alcohol as if the duty were charged on the date of the sale or supply of the alcohol, and

(iii) V is the rate of value added tax chargeable in relation to the alcohol as if the value added tax were charged on the date of the sale or supply of the alcohol;

(c) “relevant person” means, in relation to premises in respect of which there is in force a premises licence—

(i) the holder of the premises licence,

(ii) the designated premises supervisor (if any) in respect of such a licence, or

(iii) the personal licence holder who makes or authorises a supply of alcohol under such a licence;

(d) “relevant person” means, in relation to premises in respect of which there is in force a club premises certificate, any member or officer of the club present on the premises in a capacity which enables the member or officer to prevent the supply in question; and

(e) “value added tax” means value added tax charged in accordance with the Value Added Tax Act 1994

3. Where the permitted price given by Paragraph (b) of paragraph 2 would (apart from this paragraph) not be a whole number of pennies, the price given by that sub-paragraph shall be taken to be the price actually given by that sub-paragraph rounded up to the nearest penny.

4. (1) Sub-paragraph (2) applies where the permitted price given by Paragraph (b) of paragraph 2 on a day (“the first day”) would be different from the permitted price on the next day (“the second day”) as a result of a change to the rate of duty or value added tax.

(2) The permitted price which would apply on the first day applies to sales or supplies of alcohol which take place before the expiry of the period of 14 days beginning on the second day.

Mandatory conditions where licence authorises exhibition of films:

(1) The admission of persons under the age of 18 years to exhibitions of films must be restricted in accordance with any recommendation made by the British Board of Film Classification, except where condition 2 applies.

(2) The admission of persons under the age of 18 years to exhibitions of films must be restricted in accordance with any recommendation made by the relevant licensing authority regarding the film in question

This licence is granted subject to the rules of the council annexed hereto i.e. the "rules of management for places of public entertainment r1" and to the following specific conditions:

1. The maximum number of patrons accommodated at any one time should not exceed 700

Annex 2 - Conditions consistent with the Operating Schedule
NONE

Annex 3 - Conditions attached after a hearing by the Licensing Authority

1. CCTV shall be installed, operated and maintained in good working order and in accordance with the report of the Metropolitan Police Crime Prevention Officer, dated 14th March 2008 and any subsequent

recommendation of the Police and / or the Metropolitan Police Crime Prevention Officer.

2. SIA registered door staff shall be employed at the premises at such times and in such numbers to be agreed with the Metropolitan Police from time to time in writing.

3. All AWP machines shall be fitted with appropriate security devices or shall be emptied at the close of the premises.

4. A valid proof of age card, or other age identification, shall be required to be produced by any person attempting to buy alcohol and who appears to those selling or supplying alcohol to be under 18 years of age, or 16 years of age in the case a person consuming beer, wine or cider during a table meal and in the company of an adult.



Annex 4 – Plan

PROPOSED GROUND FLOOR LAYOUT PLAN

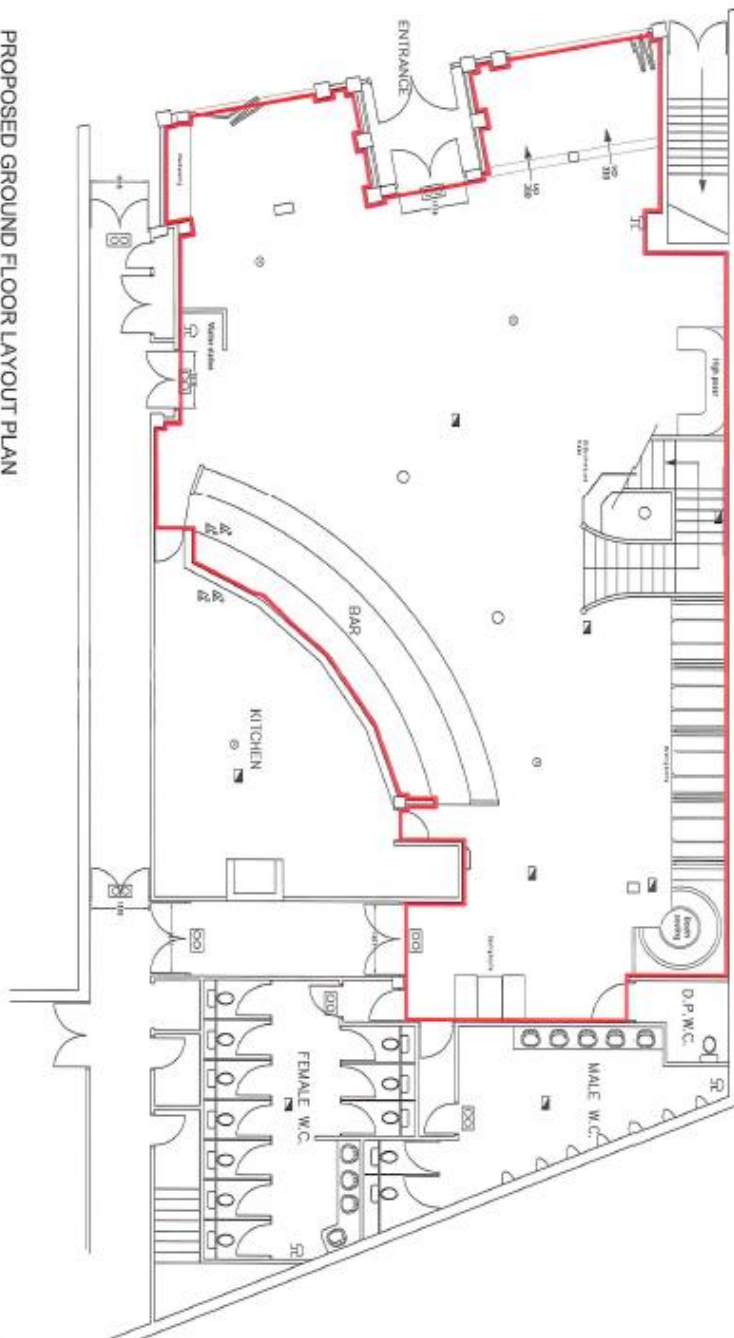

THE POSITION OF FIRE SAFETY EQUIPMENT AS SHOWN ON THE PLAN ON SUCH OTHER POSITION AS APPLICABLE FROM TIME TO TIME IN CONSULTATION WITH THE FIRE AUTHORITIES

— RED LINE DENOTES AREA TO BE USED FOR LICENSABLE ACTIVITIES

△ ⁹	W. FLOW	○	ILLUMINATED SIGNPOST FOR SIGN QUANTIFIED	Ⓜ	FOR DOORS FITTED WITH APPROV. SMOKE AND FUMES EXITS
△ ²	W. WATER EXTERIOR	Ⓢ	FIRE ALARM CALL POINT	Ⓜ	FOR DOORS TO OPEN TO EXTER. TO AL. FLOOR
△	CANON BARREL	Ⓢ	WALL	Ⓜ	FOR DOORS TO OPEN TO EXTER. TO AL. FLOOR
Ⓢ	EMERGENCY LIGHT FITTINGS	Ⓢ	W.C.	Ⓜ	FOR DOORS TO OPEN TO EXTER. TO AL. FLOOR
Ⓢ	SMOKE EXTRACTOR	Ⓢ	SEW ROCKET EXTERIOR	Ⓜ	FOR DOORS TO OPEN TO EXTER. TO AL. FLOOR
Ⓢ	FIRE ALARM SMOKE	Ⓢ	FIRE PROTECTIVE GLASS	Ⓜ	FOR DOORS TO OPEN TO EXTER. TO AL. FLOOR
Ⓢ	HEAT DETECTOR	Ⓢ	FIRE BARRIER	Ⓜ	FOR DOORS TO OPEN TO EXTER. TO AL. FLOOR

○	WATER	Ⓢ	MALE W.C.
○	WATER	Ⓢ	FEMALE W.C.
○	WATER	Ⓢ	D.P. W.C.
○	WATER	Ⓢ	MALE W.C.
○	WATER	Ⓢ	FEMALE W.C.
○	WATER	Ⓢ	D.P. W.C.

October 2014



Project : YATES Harrow

Scale: 1:100 @A3 Drawing Number: 2835-82 Rev: A

THIS DOCUMENT IS THE PROPERTY OF PEMBROOK DESIGN LIMITED. IT IS TO BE USED ONLY FOR THE PROJECT AND SITE SPECIFIC FOR WHICH IT WAS PREPARED. IT IS NOT TO BE REPRODUCED OR TRANSMITTED IN ANY FORM OR BY ANY MEANS, ELECTRONIC OR MECHANICAL, WITHOUT THE WRITTEN PERMISSION OF PEMBROOK DESIGN LIMITED.



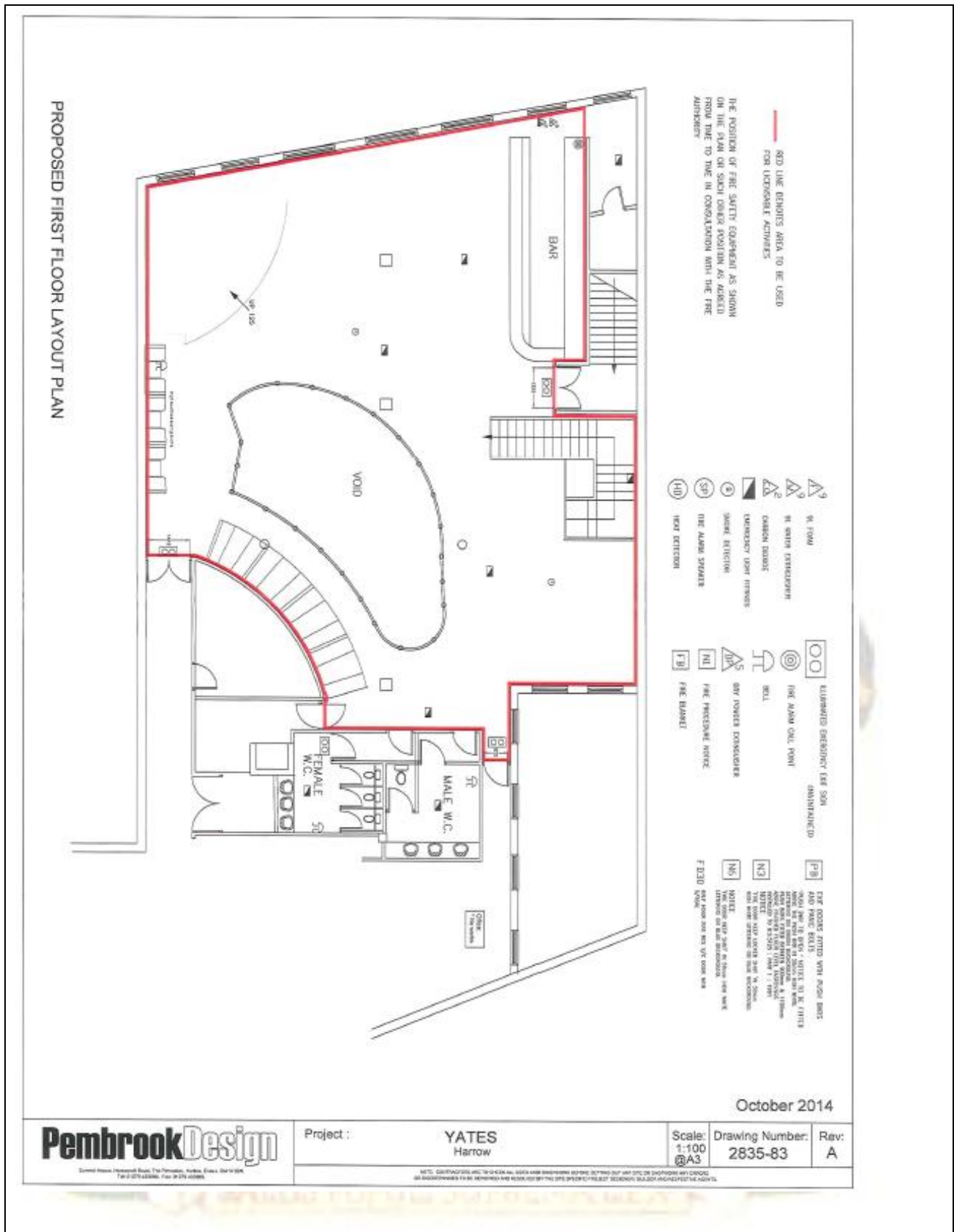

Date of original grant: 11/07/2006	Reason for issue: Licence Amendment
Date of issue: 11th July 2016	Issue Number: 19